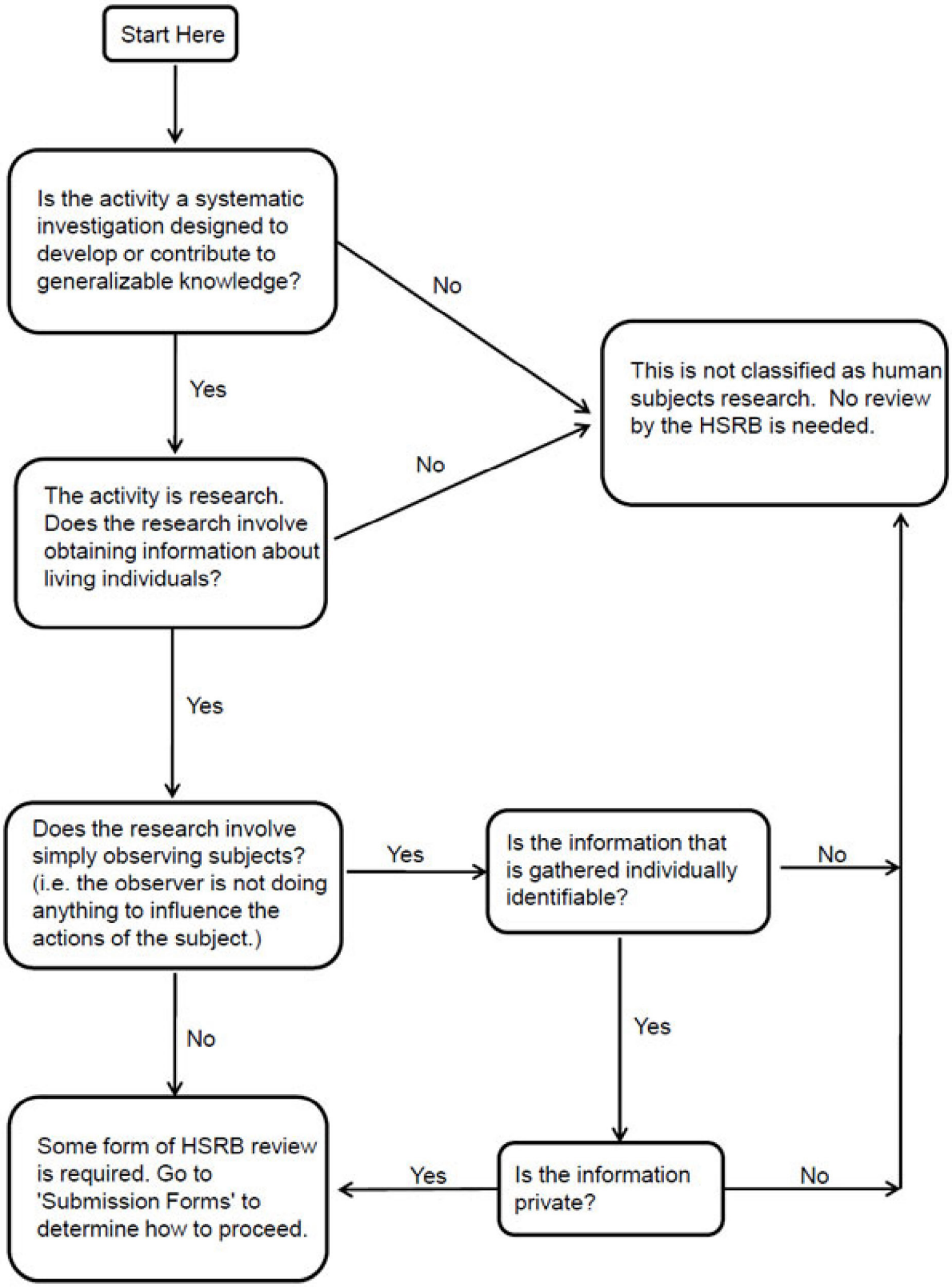
Start Here
Is the activity a systematic investigation designed to develop or contribute to generalizable knowledge?
No
Yes
This is not classified as human subjects research. No review by the HSRB is needed.
The activity is research. Does the research involve obtaining information about living individuals?
No
Yes
Does the research involve simply observing subjects? (i.e. the observer is not doing anything to influence the actions of the subject.)
Yes
Is the information that is gathered individually identifiable?
No
Yes
No
Some form of HSRB review is required. Go to 'Submission Forms' to determine how to proceed.
Yes
Is the information private?
No